

FRONT ELEVATION

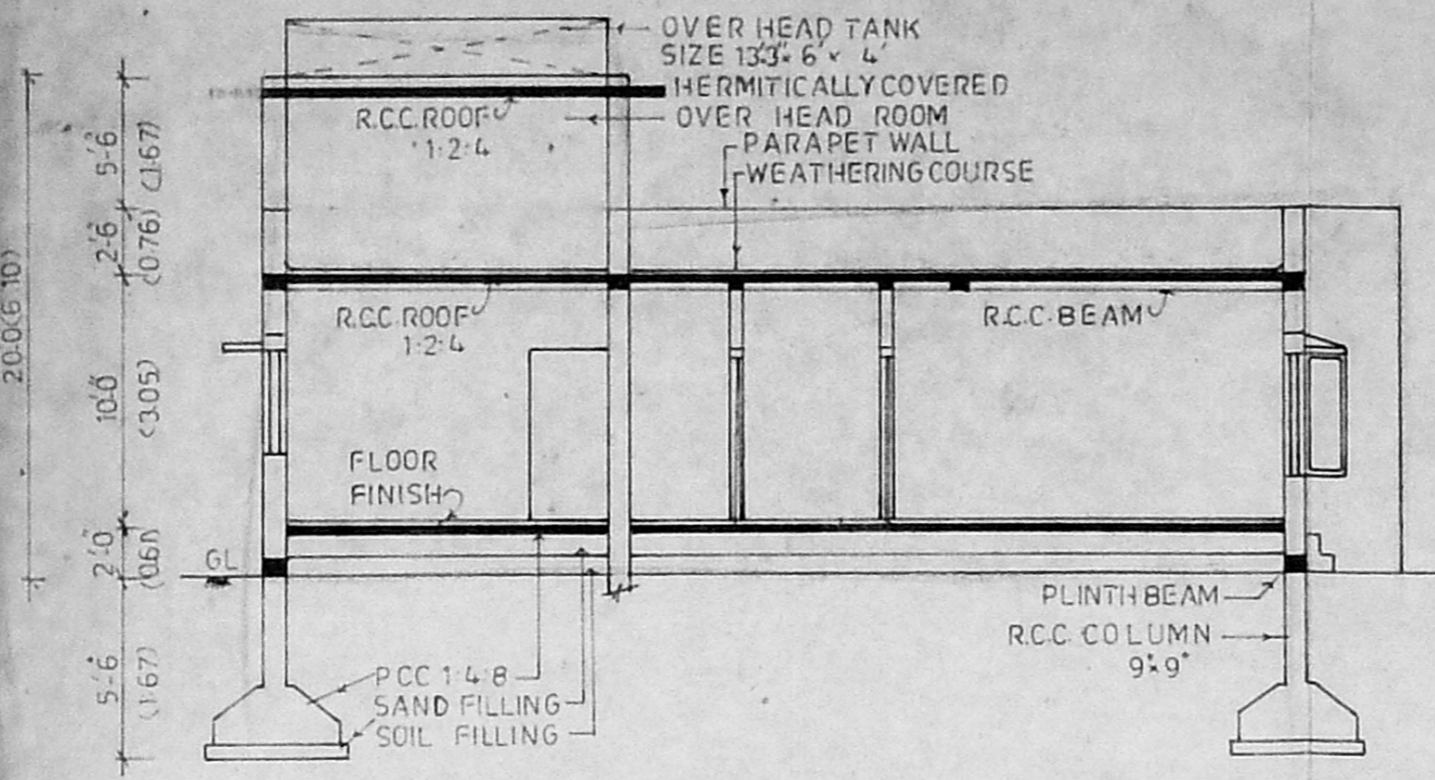

SECTION ON A B

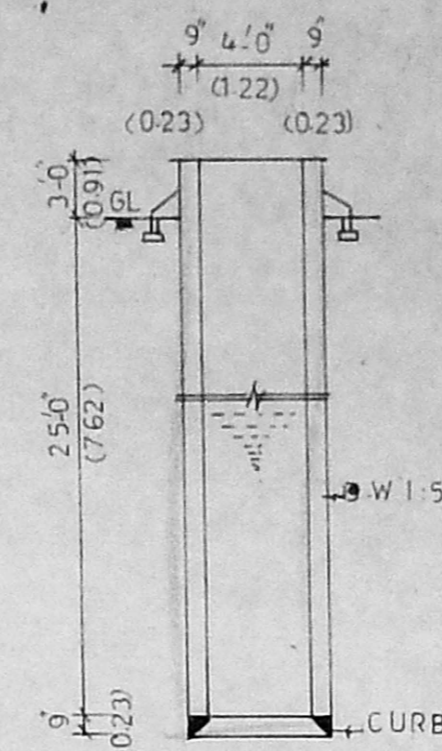

DETAILS OF WELL

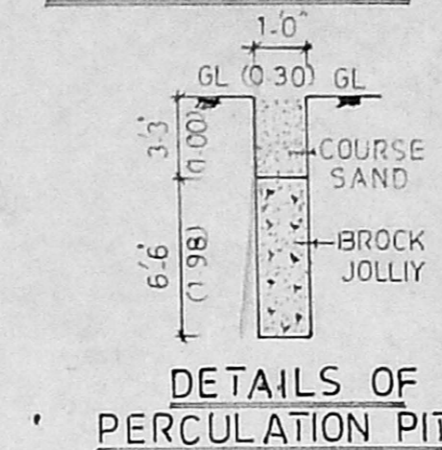

DETAILS OF PERCOLATION PIT

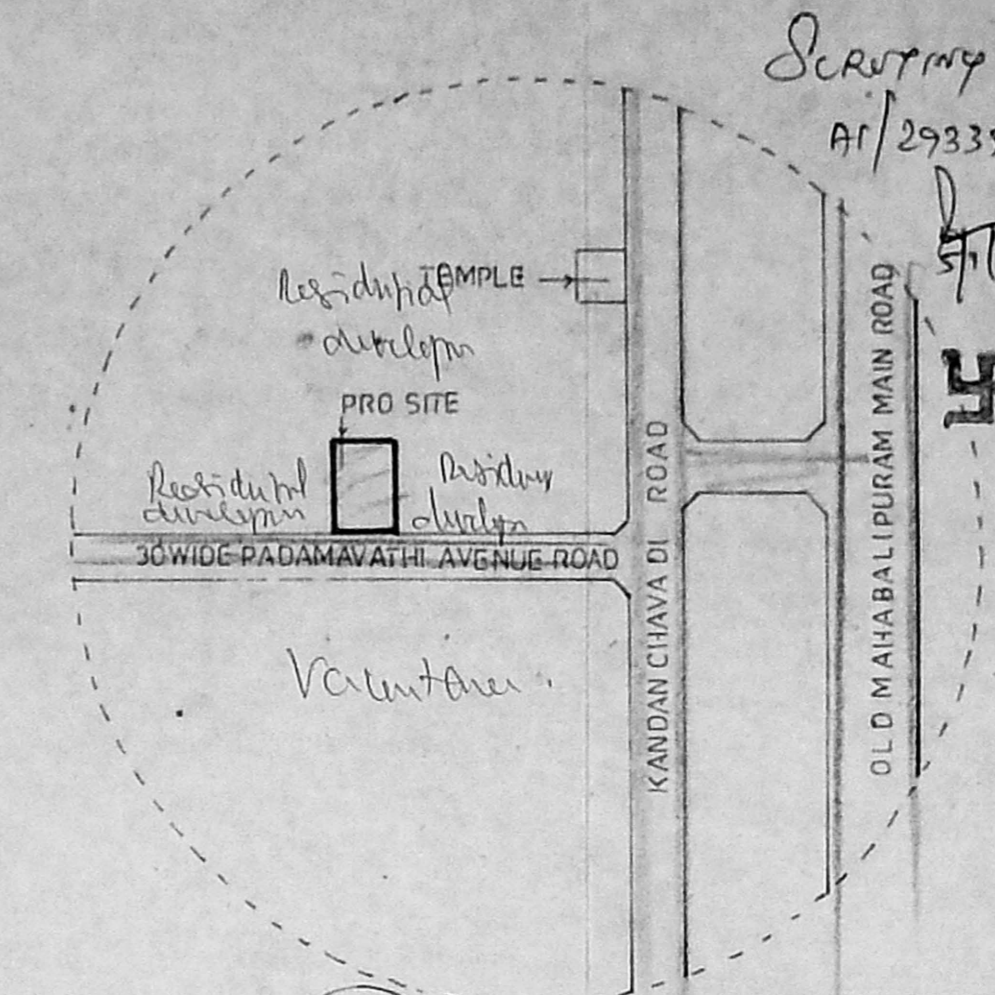

KEY PLAN (NOT TO SCALE)

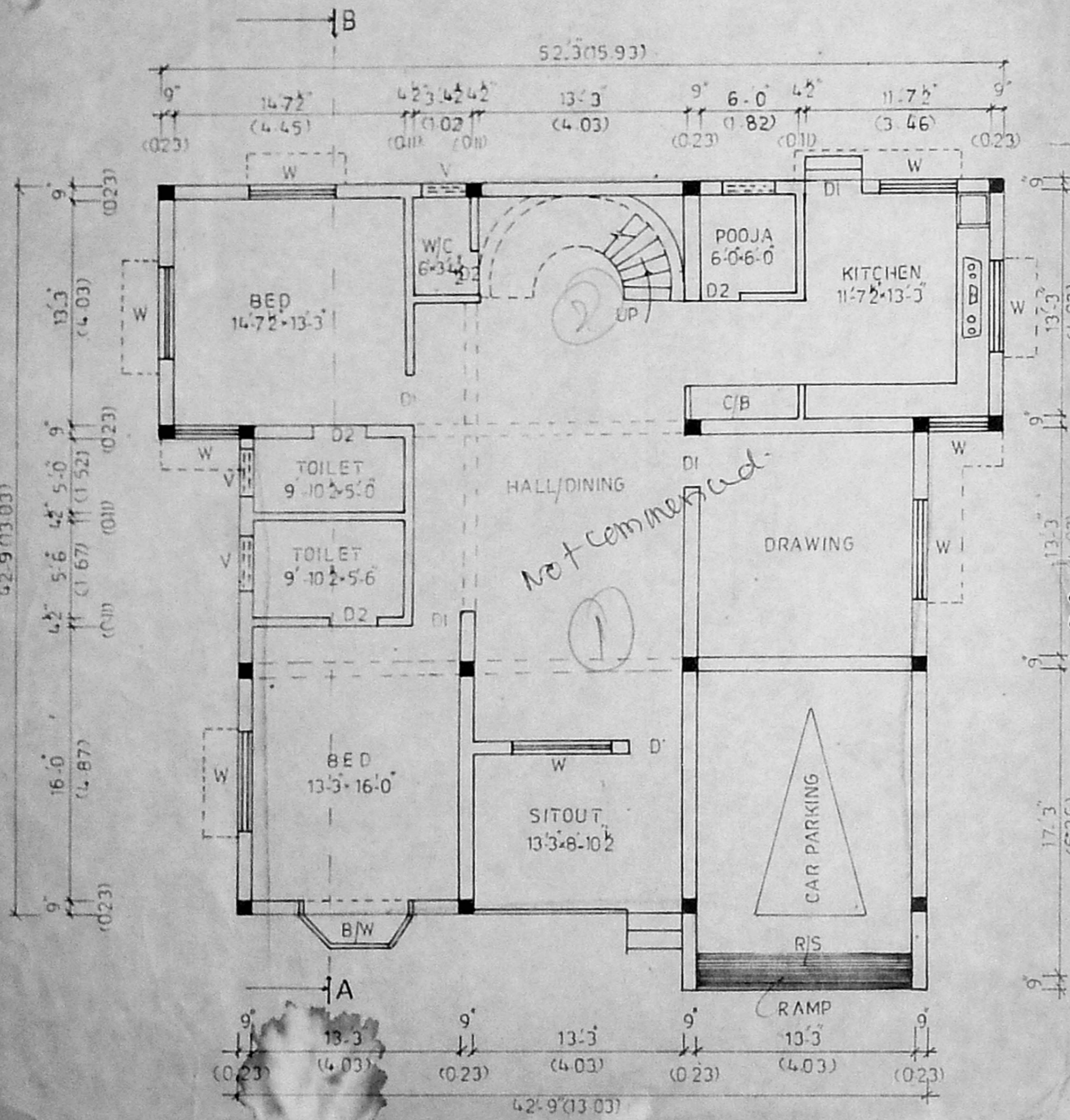

GROUND FLOOR PLAN

APPROVED
 SUBJECT TO THE CONDITIONS IN THIS OFFICE LETTER.
 No. A/29335/86 Date 11-4-86
 FOR MEMBER SECRETARY
 MADRAS METROPOLITAN
 DEVELOPMENT AUTHORITY
 MADRAS - 600 008.

Inspected on 10/3/86
19/3

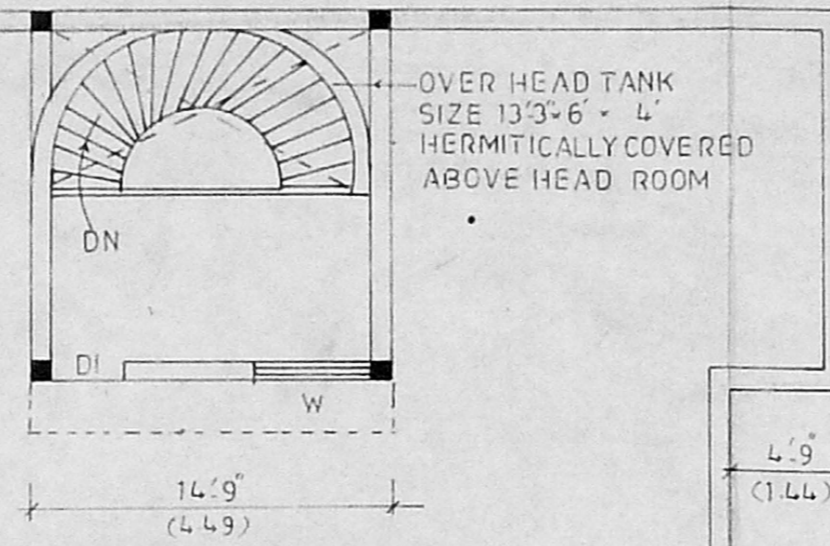

OPEN TERRACE

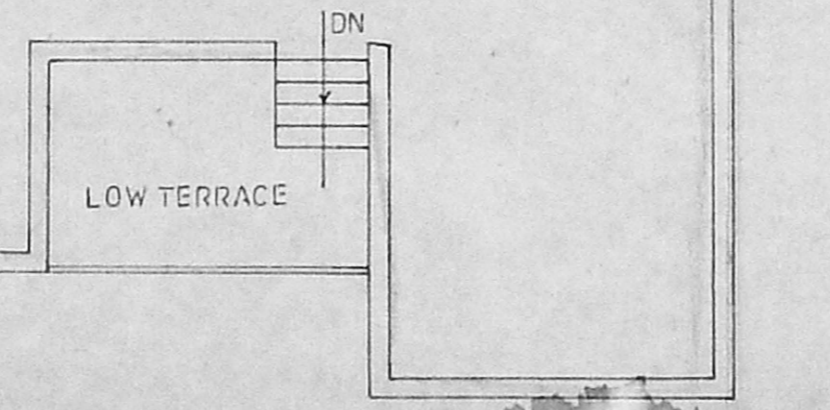

TERRACE FLOOR PLAN

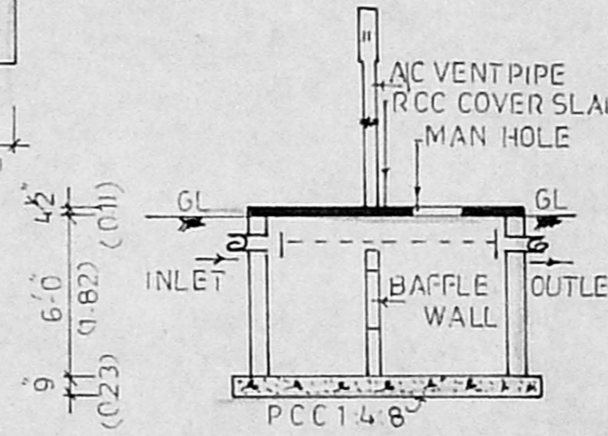

SECTION OF SEPTIC TANK

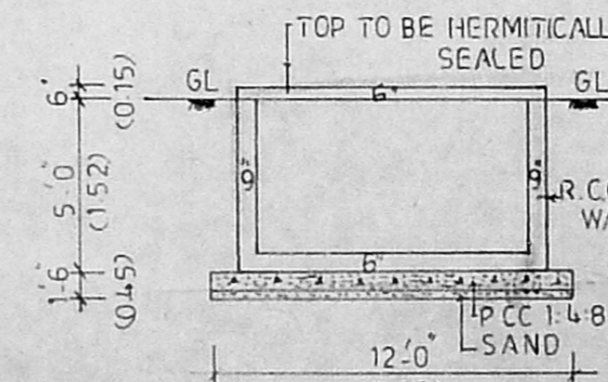

SECTION OF SUMP

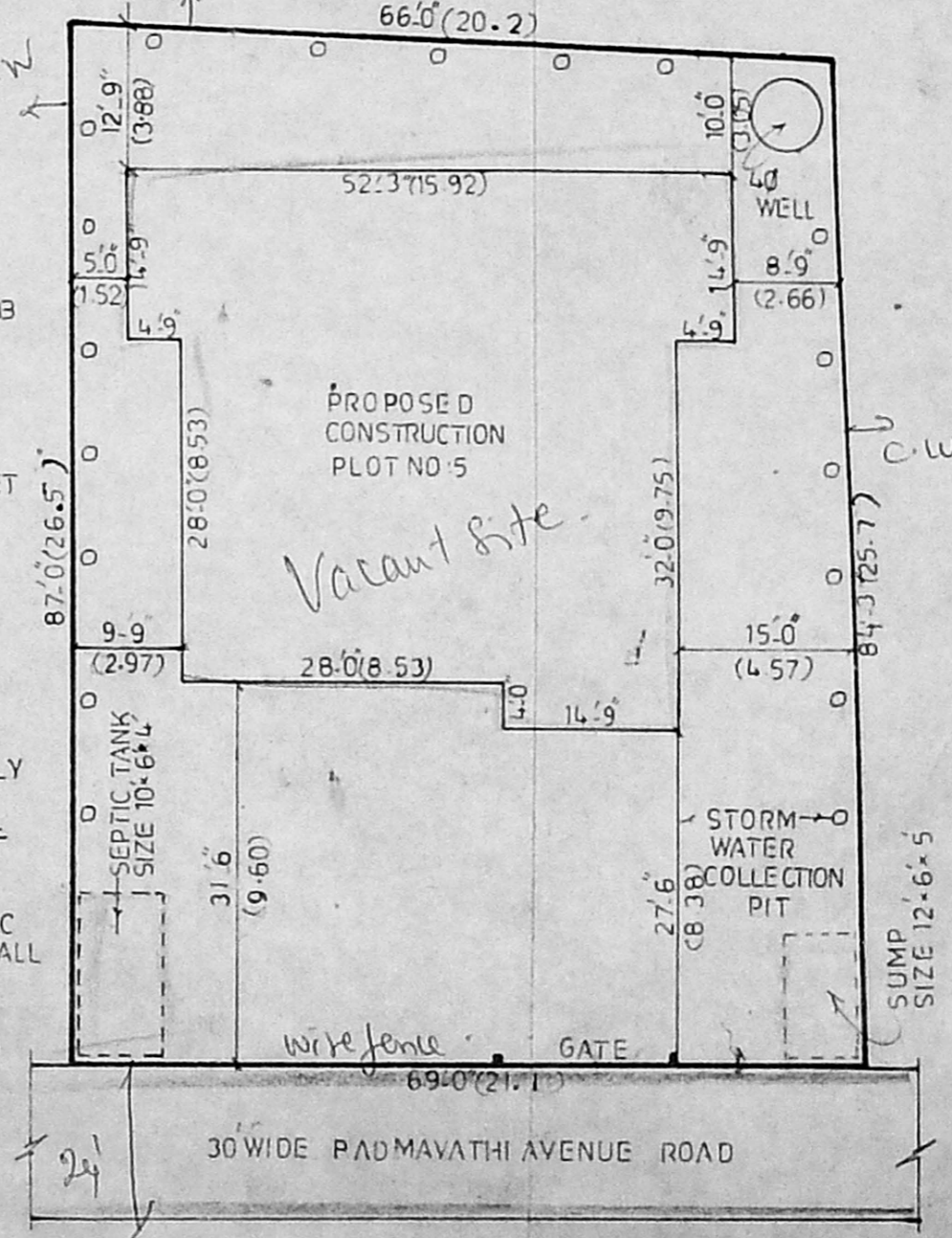

SITE PLAN (SCALE 1:200)

PLAN SHOWING THE PROPOSED CONSTRUCTION OF RESIDENTIAL BUILDING AT PLOT NO:5, PADMAVATHI AVENUE, IN S.NO:46/2B1, OF PERUNGUDI VILLAGE, SAIDAPET TALUK, CHENGALPET. MGR. DIST, PERUNGUDI TOWN PANCHAYAT

SCALE - 1" = 8'-0" (1:100)

AREA DETAILS
 SITE EXTENT - 5780 SQFT 537.17 SQM
 BUILTUP AREA - 2026 SQFT 188.28 SQM

SCHEDULE OF JOINERY

R/S	ROLLING SHUTTER	13'-0" x 8'-0"
D'	DOOR	3'-3" x 7'-0"
DI	DOOR	3'-0" x 7'-0"
D2	DOOR	2'-6" x 6'-6"
B/W	BAY WINDOW	6'-0" x 6'-0"
W	WINDOW	5'-0" x 4'-6"
W1	WINDOW	4'-0" x 4'-0"
W2	WINDOW	3'-6" x 4'-6"
V	VENTILATOR	3'-0" x 2'-0"

COLOUR INDEX

[Line]	PRO-CONST
[Line]	EXG-ROAD
[Line]	SITE BOUNDARY

Signature

OWNER
D. MOHAN, D.C.E.
 LICENSED SURVEYOR
 REGD. NO: 468
 CORPORATION OF MADRAS
 No. 1, G. S. T. Road, (Second Floor)
 TAMBARAM SANATORIUM
 MADRAS-600 047
 Phone: 404667